

City of Folsom
TRAFFIC SAFETY COMMITTEE
MEETING AGENDA
4:00 p.m., Thursday, October 27th, 2022

Effective July 7, 2022, the City of Folsom is returning to all in-person City Council, Commission, and Committee meetings. Remote participation for the public will no longer be offered. Everyone is invited and encouraged to attend and participate in City meetings in person.

1. MEETING CALLED TO ORDER

2. ROLL CALL:

Bailey, Bosch, Delp, Galovich, McGee, Soulsby, Washburn

3. APPROVE ACTION SUMMARY

Action Summary of the regular September 22nd, 2022, meeting will stand approved unless any Committee member requests a revision.

4. BUSINESS FROM FLOOR/GOOD OF THE ORDER

Discuss any items not on the agenda that a member of the public wishes to bring to the Committee's attention. The Committee cannot take formal action on the item but can request that it be placed on a future agenda for further discussion if necessary.

5. ACTION ITEMS

1. NEIGHBORHOOD ISSUES

- a. **MONTROSE DRIVE STOP SIGN**
- b. **PARKSHORE DRIVE & PLAZA DRIVE STOP SIGN REQUEST**
- c. **RANDALL DRIVE & SANTANA WAY STOP SIGN REQUEST**

6. DISCUSSION ITEMS

- a. **PROJECT UPDATE FOR MEDIAN BARRIER PROJECT ON EAST NATOMA**
- b. **LIST OF FUTURE AGENDA ITEMS**

7. ADJOURNMENT

City of Folsom
TRAFFIC SAFETY COMMITTEE
MEETING MINUTES
4:00 p.m., Thursday, Sept 22nd, 2022

Effective July 7, 2022, the City of Folsom is returning to all in-person City Council, Commission, and Committee meetings. Remote participation for the public will no longer be offered. Everyone is invited and encouraged to attend and participate in City meetings in person.

1. MEETING CALLED TO ORDER

Meeting called to order 4:00 pm

2. ROLL CALL:

Bailey, Bosch, Delp, Galovich, McGee, Soulsby, Washburn
Present: Bailey (late), Bosch, Delp, Galovich, McGee, Soulsby, Washburn (left at 5pm)

3. APPROVE ACTION SUMMARY

Action Summary of the regular July 28th, 2022, meeting will stand approved unless any Committee member requests a revision.
Bosch moved to approve McGee seconded. Committee unanimous (Delp abstained)

4. BUSINESS FROM FLOOR/GOOD OF THE ORDER

Discuss any items not on the agenda that a member of the public wishes to bring to the Committee's attention. The Committee cannot take formal action on the item but can request that it be placed on a future agenda for further discussion if necessary.
A resident asked that the Committee consider bike and walking lanes on Coloma Street. They also asked that the corner of Sutter Street and Coloma be a future agenda item. During the discussion the resident asked regarding the visibility at the corner of Coloma and Figueroa. Bosch agreed to have the Public Works Department trim any trees blocking signage and add reflective material to signs to make them more visible.

5. ACTION ITEMS

1. NEIGHBORHOOD ISSUES

a. FIGUEROA STREET SPEEDING

Bosch moved and Bailey seconded, committee unanimous. Motion to have the Public Works Department initiate a 7-day volume and speed survey before and after a speed limit sign is posted. The speed survey will be conducted mid-block if possible. In addition, the Public Works department will investigate new laws that might make it possible to have a lower speed limit in the area.

b. PARKSHORE DRIVE CROSSWALKS

Delp moved and Bosch seconded, committee unanimous.
Motion for Public Works to add additional crosswalk signage.
Committee will consider RRFB's if a petition is submitted.

6. DISCUSSION ITEMS

a. **DISCUSSION OF DRIVER BEHAVIOR AND TRAFFIC
LAW ENFORCEMENT EFFORTS**

Officers Galovich and Emery answered questions and
participated in a discussion.

b. **LIST OF FUTURE AGENDA ITEMS**

Bosch provided a list of agenda items to the Committee.
Committee decided to hold a December Traffic Safety
Committee meeting due to the large number of agenda items.

7. ADJOURNMENT

Meeting was adjourned at 6:12 pm

**TRAFFIC SAFETY COMMITTEE
STAFF REPORT**

DATE: October 21, 2022
TO: Traffic Safety Committee
FROM: Public Works Department
SUBJECT: MONTROSE DRIVE ALL WAY STOP SIGN

BACKGROUND/ANALYSIS

Public Works received a complaint from a concerned resident regarding Montrose Drive between School Street and East Bidwell, specifically at the intersection of Montrose Drive and Lowe's/Trader Joe's Shopping Center and HomeGoods/Target Shopping Center. During Public Work's evaluation instances of close calls, pedestrian crossing between shopping centers, and vehicles crossing between shopping centers were observed. Public Works Staff also observed difficult line of sights exiting out of Trader Joe's Shopping Center looking north, towards School Street.

Public Works utilized its Traffic Safety On-Call contract with Kimley Horn and Associates to perform an all-way stop sign analysis for the intersection. The summary of that report is attached below. The full report is attached as Appendix A.

The intersection of Montrose Drive at Target/Trader Joe's Shopping Center Driveway satisfies AWSC warrant guidance specified by CAMUTCD methodologies. Furthermore, based on the vehicle speeds along Montrose Drive and field observations, there are two turning movement (eastbound turning left and right) with substandard intersection sight distance and stopping sight distance. Based on these findings, it is recommended that the City consider the conversion to AWSC control at this intersection.

Public Works concurs with the analysis and the approves of the methodology used by Kimley Horn to recommend the conversion of the existing intersection to an all-way stop controlled intersection.

STAFF RECOMMENDATION/TRAFFIC SAFETY COMMITTEE ACTION

Staff recommends that the Committee recommend the intersection of Montrose Drive and Lowe's/Trader Joe's Shopping Center and HomeGoods/Target Shopping Center be converted into an all-way stop sign to City Council for final approval.

APPENDIX A

To: Zach Bosch, City of Folsom

From: Amy Butler, EI
Robert Paderna, P.E., RSP₁

Re: **Intersection Evaluation**
Montrose Drive at Target/Trader Joe's Shopping Center Driveway

Date: October 7, 2022

The purpose of this memorandum is to document the results of a traffic engineering evaluation of the intersection of Montrose Drive at Target/Trader Joe's Shopping Center Driveway (the "study intersection") in the City of Folsom, California. Kimley-Horn understands that the City of Folsom has received requests to evaluate the existing traffic conditions at the study intersection and to perform an All-Way Stop Control (AWSC) warrant analysis. The study intersection is currently a Side-Street Stop Control (SSSC) intersection with free movements along Montrose Drive. This evaluation has been completed to evaluate the need for intersection traffic control or other safety modifications based on observed existing conditions and traffic volume data.

Data Collection

A site visit was completed on September 14, 2022, to observe intersection lane configurations, existing traffic control, speed limits, lane utilization, adjacent land uses, and other readily apparent features that were deemed by Kimley-Horn to be relevant to the Scope of Services.

Four (4) roadway segment volume counts were collected from 6:00am to 10:00pm on a Thursday, Friday, and Saturday (September 8th, 16th, and August 27th, respectively), due to the hours of operation of the businesses that access the study intersection's driveways. These counts were conducted along the approaches to the study intersection and speed data was also collected along the Montrose approaches. Site location can be seen in **Exhibit 1**. The traffic count sheets are provided in **Attachment A**.

Traffic Control Warrants

An All-Way Stop Control (AWSC) warrant evaluation was completed for the study intersection based on the methodologies noted in Section 2B.07 of the *California Manual on Uniform Traffic Control Devices (CMUTCD), 2014 Edition (Revision 6, March 30, 2021)*. The evaluation of the AWSC warrant requirements determined that the warrant is satisfied for the study intersection. Summary sheets for the warrant evaluation are included as **Attachment B** to this memorandum.

Intersection Sight Distance

An evaluation of sight distance for the study intersection was completed based on observed horizontal and vertical geometric conditions. These evaluations were performed in accordance with the guidelines presented in the *Geometric Design of Highways and Streets, 2011*, published by the American Association of State Highway and Transportation Officials (AASHTO), and the *Highway Design Manual*, published by Caltrans. The results of this evaluation are presented in **Table 1** (see **Exhibit 1** for a graphical depiction of the sight distance observations).

Table 1 – Summary of Sight Distance Observations

ID	Approach	Movement Direction	Observed SD (ft.)		Required Intersection Sight Distance (ft.) ¹	Status ²	Achievable SD (ft.) ³
			Looking Left	Looking Right			
A	Eastbound (Trader Joe’s Driveway)	Left	214	>500	250	Obstructed	>400
B		Right	214		250	Obstructed	>400
C	Westbound (Target Driveway)	Left	>500	>500	250	Acceptable	-
D		Right	>500		250	Acceptable	-

Notes: SD = Sight Distance, ISD = Intersection Sight Distance
¹ Passenger Vehicles, assumed design speed of 35 mph due to 85th % 32 mph for southbound/northbound approaches
² Obstructed indicates that an object at a height above the elevation of the adjacent roadway blocks the drivers’ view
³ Achievable Sight Distance refers to the condition anticipated to be achieved with removal or maintenance of roadside vegetation, including the mentioned intermediate obstructions.

The intersection sight distance for the eastbound Trader Joe’s Driveway approach looking to the left (vehicles looking toward southbound Montrose Drive) is insufficient. Currently, there is vegetation obstructing views for these motorists. If these obstructions were to be removed it would be possible to achieve acceptable intersection sight distance requirements. Caltrans’ Highway Design Manual states that “the minimum value for corner sight distance at both signalized and unsignalized intersections shall be equal to the stopping sight distance as given in Table 201.1, measured as previously described.” Table 201.1¹ presents the Stopping Sight Distance (SSD) based on design speed. Due to an 85th percentile speed of 32 mph for the northbound approach, the design speed used to determine the SSD was 35 mph. The SSD associated with 35 mph is 250 feet.

Summary and Recommendations

The intersection of Montrose Drive at Target/Trader Joe’s Shopping Center Driveway satisfies AWSC warrant guidance specified by CMUTCD methodologies. Furthermore, based on the vehicle speeds along Montrose Drive and field observations, there are two turning movement (eastbound turning left and right) with substandard intersection sight distance and stopping sight distance. Based on these findings, it is recommended that the City consider the conversion to AWSC control at this intersection.

Attachments:

- Exhibit 1 – Sight Distance Observations
- Attachment A – Traffic Count Sheets
- Attachment B – AWSC Warrant Analysis Worksheets

¹ Caltrans Highway Design Manual. May 7, 2012. Page 200-1

Montrose Drive at Target/Trader Joe's Shopping Center Driveway - Intersection Evaluation



NOT TO SCALE



Attachment A
Traffic Count Sheets

VOLUME

Montrose Dr N/O Target/Trader Joe's Shopping Center Dwy

Day: Thursday
 Date: 9/8/2022

City: Folsom
 Project #: CA22_070181_002

DAILY TOTALS					NB	SB	EB	WB	Total
					2,283	2,687	0	0	4,970

AM Period	NB	SB	EB	WB	TOTAL	PM Period	NB	SB	EB	WB	TOTAL
00:00	0	0	0	0		12:00	60	60	0	0	120
00:15	0	0	0	0		12:15	47	86	0	0	133
00:30	0	0	0	0		12:30	37	50	0	0	87
00:45	0	0	0	0		12:45	56	200	46	242	102 442
01:00	0	0	0	0		13:00	50	40	0	0	90
01:15	0	0	0	0		13:15	47	63	0	0	110
01:30	0	0	0	0		13:30	42	43	0	0	85
01:45	0	0	0	0		13:45	43	182	49	195	92 377
02:00	0	0	0	0		14:00	51	43	0	0	94
02:15	0	0	0	0		14:15	47	46	0	0	93
02:30	0	0	0	0		14:30	53	33	0	0	86
02:45	0	0	0	0		14:45	40	191	59	181	99 372
03:00	0	0	0	0		15:00	42	36	0	0	78
03:15	0	0	0	0		15:15	34	39	0	0	73
03:30	0	0	0	0		15:30	35	61	0	0	96
03:45	0	0	0	0		15:45	56	167	45	181	101 348
04:00	0	0	0	0		16:00	37	49	0	0	86
04:15	0	0	0	0		16:15	53	46	0	0	99
04:30	0	0	0	0		16:30	39	37	0	0	76
04:45	0	0	0	0		16:45	52	181	66	198	118 379
05:00	0	0	0	0		17:00	67	57	0	0	124
05:15	0	0	0	0		17:15	51	49	0	0	100
05:30	0	0	0	0		17:30	57	39	0	0	96
05:45	0	0	0	0		17:45	37	212	44	189	81 401
06:00	3	19	0	0	22	18:00	41	40	0	0	81
06:15	12	16	0	0	28	18:15	41	29	0	0	70
06:30	7	17	0	0	24	18:30	34	36	0	0	70
06:45	9	31	20	72	29 103	18:45	40	156	32	137	72 293
07:00	9	27	0	0	36	19:00	35	22	0	0	57
07:15	22	34	0	0	56	19:15	29	26	0	0	55
07:30	43	40	0	0	83	19:30	26	27	0	0	53
07:45	56	130	92	193	148 323	19:45	23	113	22	97	45 210
08:00	34	104	0	0	138	20:00	32	29	0	0	61
08:15	41	62	0	0	103	20:15	22	29	0	0	51
08:30	32	50	0	0	82	20:30	28	21	0	0	49
08:45	24	131	56	272	80 403	20:45	19	101	13	92	32 193
09:00	23	56	0	0	79	21:00	14	15	0	0	29
09:15	30	31	0	0	61	21:15	11	12	0	0	23
09:30	28	53	0	0	81	21:30	15	11	0	0	26
09:45	33	114	49	189	82 303	21:45	13	53	9	47	22 100
10:00	27	42	0	0	69	22:00	0	0	0	0	
10:15	31	56	0	0	87	22:15	0	0	0	0	
10:30	32	33	0	0	65	22:30	0	0	0	0	
10:45	41	131	37	168	78 299	22:45	0	0	0	0	
11:00	47	50	0	0	97	23:00	0	0	0	0	
11:15	40	66	0	0	106	23:15	0	0	0	0	
11:30	43	73	0	0	116	23:30	0	0	0	0	
11:45	60	190	45	234	105 424	23:45	0	0	0	0	
TOTALS	727	1128			1855	TOTALS	1556	1559			3115
SPLIT %	39.2%	60.8%			37.3%	SPLIT %	50.0%	50.0%			62.7%

DAILY TOTALS					NB	SB	EB	WB	Total
					2,283	2,687	0	0	4,970

AM Peak Hour	11:30	07:45			11:30	PM Peak Hour	16:45	12:00		12:00	
AM Pk Volume	210	308			474	PM Pk Volume	227	242		442	
Pk Hr Factor	0.875	0.740			0.891	Pk Hr Factor	0.847	0.703		0.831	
7 - 9 Volume	261	465	0	0	726	4 - 6 Volume	393	387	0	0	780
7 - 9 Peak Hour	07:30	07:45			07:30	4 - 6 Peak Hour	16:45	16:45			16:45
7 - 9 Pk Volume	174	308	0	0	472	4 - 6 Pk Volume	227	211	0	0	438
Pk Hr Factor	0.777	0.740	0.000	0.000	0.797	Pk Hr Factor	0.847	0.799	0.000	0.000	0.883

VOLUME

Montrose Dr N/O Target/Trader Joe's Shopping Center Dwy

Day: Friday
 Date: 9/16/2022

City: Folsom
 Project #: CA22_070181_002

DAILY TOTALS					NB	SB	EB	WB	Total		
					2,529	3,030	0	0	5,559		
AM Period	NB	SB	EB	WB	TOTAL	PM Period	NB	SB	EB	WB	TOTAL
00:00	0	0	0	0		12:00	39	60	0	0	99
00:15	0	0	0	0		12:15	44	52	0	0	96
00:30	0	0	0	0		12:30	56	56	0	0	112
00:45	0	0	0	0		12:45	38	177	53	221	91
01:00	0	0	0	0		13:00	52	51	0	0	103
01:15	0	0	0	0		13:15	51	39	0	0	90
01:30	0	0	0	0		13:30	60	47	0	0	107
01:45	0	0	0	0		13:45	42	205	70	207	112
02:00	0	0	0	0		14:00	57	43	0	0	100
02:15	0	0	0	0		14:15	65	72	0	0	137
02:30	0	0	0	0		14:30	74	50	0	0	124
02:45	0	0	0	0		14:45	70	266	92	257	162
03:00	0	0	0	0		15:00	70	103	0	0	173
03:15	0	0	0	0		15:15	52	52	0	0	104
03:30	0	0	0	0		15:30	52	83	0	0	135
03:45	0	0	0	0		15:45	53	227	50	288	103
04:00	0	0	0	0		16:00	62	50	0	0	112
04:15	0	0	0	0		16:15	55	58	0	0	113
04:30	0	0	0	0		16:30	55	65	0	0	120
04:45	0	0	0	0		16:45	57	229	64	237	121
05:00	0	0	0	0		17:00	52	51	0	0	103
05:15	0	0	0	0		17:15	54	47	0	0	101
05:30	0	0	0	0		17:30	52	54	0	0	106
05:45	0	0	0	0		17:45	39	197	58	210	97
06:00	5	20	0	0	25	18:00	47	46	0	0	93
06:15	10	15	0	0	25	18:15	37	48	0	0	85
06:30	7	17	0	0	24	18:30	51	38	0	0	89
06:45	9	31	27	79	36	18:45	45	180	36	168	81
07:00	8	25	0	0	33	19:00	42	26	0	0	68
07:15	12	33	0	0	45	19:15	35	29	0	0	64
07:30	41	31	0	0	72	19:30	39	28	0	0	67
07:45	53	114	82	171	135	19:45	25	141	30	113	55
08:00	36	97	0	0	133	20:00	37	45	0	0	82
08:15	23	56	0	0	79	20:15	30	19	0	0	49
08:30	37	50	0	0	87	20:30	20	11	0	0	31
08:45	33	129	51	254	84	20:45	22	109	15	90	37
09:00	29	63	0	0	92	21:00	17	13	0	0	30
09:15	34	46	0	0	80	21:15	22	14	0	0	36
09:30	27	49	0	0	76	21:30	13	5	0	0	18
09:45	28	118	42	200	70	21:45	18	70	7	39	25
10:00	44	44	0	0	88	22:00	0	0	0	0	
10:15	20	53	0	0	73	22:15	0	0	0	0	
10:30	29	55	0	0	84	22:30	0	0	0	0	
10:45	42	135	46	198	88	22:45	0	0	0	0	
11:00	58	66	0	0	124	23:00	0	0	0	0	
11:15	51	83	0	0	134	23:15	0	0	0	0	
11:30	40	87	0	0	127	23:30	0	0	0	0	
11:45	52	201	62	298	114	23:45	0	0	0	0	
TOTALS	728	1200			1928	TOTALS	1801	1830			3631
SPLIT %	37.8%	62.2%			34.7%	SPLIT %	49.6%	50.4%			65.3%

DAILY TOTALS					NB	SB	EB	WB	Total		
					2,529	3,030	0	0	5,559		
AM Peak Hour	11:00	11:00			11:00	PM Peak Hour	14:15	14:45		14:15	
AM Pk Volume	201	298			499	PM Pk Volume	279	330		596	
Pk Hr Factor	0.866	0.856			0.931	Pk Hr Factor	0.943	0.801		0.861	
7 - 9 Volume	243	425	0	0	668	4 - 6 Volume	426	447	0	0	873
7 - 9 Peak Hour	07:30	07:45			07:45	4 - 6 Peak Hour	16:00	16:15			16:00
7 - 9 Pk Volume	153	285	0	0	434	4 - 6 Pk Volume	229	238	0	0	466
Pk Hr Factor	0.722	0.735	0.000	0.000	0.804	Pk Hr Factor	0.923	0.915	0.000	0.000	0.963

VOLUME

Montrose Dr N/O Target/Trader Joe's Shopping Center Dwy

Day: Saturday
 Date: 8/27/2022

City: Folsom
 Project #: CA22_070181_002

DAILY TOTALS					NB	SB	EB	WB	Total							
					2,124	2,398	0	0	4,522							
AM Period	NB	SB	EB	WB	TOTAL	PM Period	NB	SB	EB	WB	TOTAL					
00:00	0	0	0	0		12:00	50	62	0	0	112					
00:15	0	0	0	0		12:15	48	61	0	0	109					
00:30	0	0	0	0		12:30	45	70	0	0	115					
00:45	0	0	0	0		12:45	52	195	49	242	0	0	101	437		
01:00	0	0	0	0		13:00	56	37	0	0	93					
01:15	0	0	0	0		13:15	55	58	0	0	113					
01:30	0	0	0	0		13:30	47	57	0	0	104					
01:45	0	0	0	0		13:45	56	214	58	210	0	0	114	424		
02:00	0	0	0	0		14:00	43	53	0	0	96					
02:15	0	0	0	0		14:15	42	46	0	0	88					
02:30	0	0	0	0		14:30	45	51	0	0	96					
02:45	0	0	0	0		14:45	36	166	42	192	0	0	78	358		
03:00	0	0	0	0		15:00	50	57	0	0	107					
03:15	0	0	0	0		15:15	45	51	0	0	96					
03:30	0	0	0	0		15:30	52	44	0	0	96					
03:45	0	0	0	0		15:45	44	191	39	191	0	0	83	382		
04:00	0	0	0	0		16:00	46	44	0	0	90					
04:15	0	0	0	0		16:15	52	43	0	0	95					
04:30	0	0	0	0		16:30	54	40	0	0	94					
04:45	0	0	0	0		16:45	49	201	37	164	0	0	86	365		
05:00	0	0	0	0		17:00	51	33	0	0	84					
05:15	0	0	0	0		17:15	38	40	0	0	78					
05:30	0	0	0	0		17:30	39	41	0	0	80					
05:45	0	0	0	0		17:45	45	173	32	146	0	0	77	319		
06:00	2	6	0	0	8	18:00	37	72	0	0	109					
06:15	9	11	0	0	20	18:15	30	41	0	0	71					
06:30	4	8	0	0	12	18:30	34	27	0	0	61					
06:45	9	24	12	37	0	0	21	61	31	132	34	174	0	0	65	306
07:00	9	16	0	0	25	19:00	35	38	0	0	73					
07:15	7	19	0	0	26	19:15	24	31	0	0	55					
07:30	5	12	0	0	17	19:30	27	22	0	0	49					
07:45	7	28	12	59	0	0	19	87	34	120	18	109	0	0	52	229
08:00	9	40	0	0	49	20:00	19	20	0	0	39					
08:15	19	28	0	0	47	20:15	29	6	0	0	35					
08:30	26	39	0	0	65	20:30	15	11	0	0	26					
08:45	20	74	34	141	0	0	54	215	15	78	17	54	0	0	32	132
09:00	34	43	0	0	77	21:00	18	14	0	0	32					
09:15	20	45	0	0	65	21:15	17	7	0	0	24					
09:30	34	47	0	0	81	21:30	10	13	0	0	23					
09:45	43	131	30	165	0	0	73	296	13	58	10	44	0	0	23	102
10:00	50	49	0	0	99	22:00	0	0	0	0						
10:15	25	55	0	0	80	22:15	0	0	0	0						
10:30	30	62	0	0	92	22:30	0	0	0	0						
10:45	63	168	64	230	0	0	127	398	0	0	0	0				
11:00	44	54	0	0	98	23:00	0	0	0	0						
11:15	39	67	0	0	106	23:15	0	0	0	0						
11:30	40	58	0	0	98	23:30	0	0	0	0						
11:45	48	171	61	240	0	0	109	411	0	0	0	0				
TOTALS	596	872			1468	TOTALS	1528	1526			3054					
SPLIT %	40.6%	59.4%			32.5%	SPLIT %	50.0%	50.0%			67.5%					

DAILY TOTALS					NB	SB	EB	WB	Total
					2,124	2,398	0	0	4,522

AM Peak Hour	11:45	11:45			11:45	PM Peak Hour	13:00	12:00		12:00	
AM Pk Volume	191	254			445	PM Pk Volume	214	242		437	
Pk Hr Factor	0.955	0.907			0.967	Pk Hr Factor	0.955	0.864		0.950	
7 - 9 Volume	102	200	0	0	302	4 - 6 Volume	374	310	0	0	684
7 - 9 Peak Hour	08:00	08:00			08:00	4 - 6 Peak Hour	16:15	16:00			16:00
7 - 9 Pk Volume	74	141	0	0	215	4 - 6 Pk Volume	206	164	0	0	365
Pk Hr Factor	0.712	0.881	0.000	0.000	0.827	Pk Hr Factor	0.954	0.932	0.000	0.000	0.961

VOLUME

Montrose Dr S/O Target/Trader Joe's Shopping Center Dwy

Day: Thursday
 Date: 9/8/2022

City: Folsom
 Project #: CA22_070181_001

DAILY TOTALS					NB	SB	EB	WB	Total		
					2,228	3,286	0	0	5,514		
AM Period	NB	SB	EB	WB	TOTAL	PM Period	NB	SB	EB	WB	TOTAL
00:00	0	0	0	0		12:00	66	71	0	0	137
00:15	0	0	0	0		12:15	36	113	0	0	149
00:30	0	0	0	0		12:30	37	55	0	0	92
00:45	0	0	0	0		12:45	53	192	56	295	109
01:00	0	0	0	0		13:00	42	65	0	0	107
01:15	0	0	0	0		13:15	32	72	0	0	104
01:30	0	0	0	0		13:30	40	63	0	0	103
01:45	0	0	0	0		13:45	47	161	59	259	106
02:00	0	0	0	0		14:00	46	59	0	0	105
02:15	0	0	0	0		14:15	41	68	0	0	109
02:30	0	0	0	0		14:30	45	46	0	0	91
02:45	0	0	0	0		14:45	44	176	72	245	116
03:00	0	0	0	0		15:00	37	56	0	0	93
03:15	0	0	0	0		15:15	49	62	0	0	111
03:30	0	0	0	0		15:30	28	68	0	0	96
03:45	0	0	0	0		15:45	54	168	48	234	102
04:00	0	0	0	0		16:00	40	66	0	0	106
04:15	0	0	0	0		16:15	50	62	0	0	112
04:30	0	0	0	0		16:30	36	62	0	0	98
04:45	0	0	0	0		16:45	48	174	71	261	119
05:00	0	0	0	0		17:00	63	62	0	0	125
05:15	0	0	0	0		17:15	55	56	0	0	111
05:30	0	0	0	0		17:30	50	48	0	0	98
05:45	0	0	0	0		17:45	37	205	55	221	92
06:00	4	18	0	0	22	18:00	44	52	0	0	96
06:15	16	21	0	0	37	18:15	44	41	0	0	85
06:30	7	18	0	0	25	18:30	38	48	0	0	86
06:45	6	33	18	75	24	18:45	32	158	40	181	72
07:00	11	30	0	0	41	19:00	41	41	0	0	82
07:15	22	42	0	0	64	19:15	35	41	0	0	76
07:30	42	43	0	0	85	19:30	29	42	0	0	71
07:45	58	133	86	201	144	19:45	23	128	36	160	59
08:00	35	96	0	0	131	20:00	32	38	0	0	70
08:15	41	60	0	0	101	20:15	30	32	0	0	62
08:30	39	53	0	0	92	20:30	28	30	0	0	58
08:45	27	142	64	273	91	20:45	12	102	25	125	37
09:00	30	59	0	0	89	21:00	11	20	0	0	31
09:15	27	44	0	0	71	21:15	12	20	0	0	32
09:30	27	58	0	0	85	21:30	17	12	0	0	29
09:45	34	118	55	216	89	21:45	7	47	14	66	21
10:00	28	51	0	0	79	22:00	0	0	0	0	
10:15	29	72	0	0	101	22:15	0	0	0	0	
10:30	32	42	0	0	74	22:30	0	0	0	0	
10:45	40	129	54	219	94	22:45	0	0	0	0	
11:00	44	50	0	0	94	23:00	0	0	0	0	
11:15	30	72	0	0	102	23:15	0	0	0	0	
11:30	40	78	0	0	118	23:30	0	0	0	0	
11:45	48	162	55	255	103	23:45	0	0	0	0	
TOTALS	717	1239			1956	TOTALS	1511	2047			3558
SPLIT %	36.7%	63.3%			35.5%	SPLIT %	42.5%	57.5%			64.5%

DAILY TOTALS					NB	SB	EB	WB	Total
					2,228	3,286	0	0	5,514
AM Peak Hour	11:30	11:30			11:30	PM Peak Hour	16:45	12:00	12:00
AM Pk Volume	190	317			507	PM Pk Volume	216	295	487
Pk Hr Factor	0.720	0.701			0.851	Pk Hr Factor	0.857	0.653	0.817
7 - 9 Volume	275	474	0	0	749	4 - 6 Volume	379	482	861
7 - 9 Peak Hour	07:30	07:45			07:45	4 - 6 Peak Hour	16:45	16:00	16:15
7 - 9 Pk Volume	176	295	0	0	468	4 - 6 Pk Volume	216	261	454
Pk Hr Factor	0.759	0.768	0.000	0.000	0.813	Pk Hr Factor	0.857	0.919	0.908

VOLUME

Montrose Dr S/O Target/Trader Joe's Shopping Center Dwy

Day: Friday
 Date: 9/16/2022

City: Folsom
 Project #: CA22_070181_001

DAILY TOTALS					NB	SB	EB	WB	Total
					2,483	3,613	0	0	6,096

AM Period	NB	SB	EB	WB	TOTAL	PM Period	NB	SB	EB	WB	TOTAL
00:00	0	0	0	0		12:00	39	70	0	0	109
00:15	0	0	0	0		12:15	42	62	0	0	104
00:30	0	0	0	0		12:30	46	67	0	0	113
00:45	0	0	0	0		12:45	34	161	70	269	104 430
01:00	0	0	0	0		13:00	48	60	0	0	108
01:15	0	0	0	0		13:15	51	58	0	0	109
01:30	0	0	0	0		13:30	58	55	0	0	113
01:45	0	0	0	0		13:45	39	196	69	242	108 438
02:00	0	0	0	0		14:00	57	63	0	0	120
02:15	0	0	0	0		14:15	73	88	0	0	161
02:30	0	0	0	0		14:30	71	64	0	0	135
02:45	0	0	0	0		14:45	67	268	93	308	160 576
03:00	0	0	0	0		15:00	54	98	0	0	152
03:15	0	0	0	0		15:15	57	57	0	0	114
03:30	0	0	0	0		15:30	44	103	0	0	147
03:45	0	0	0	0		15:45	57	212	64	322	121 534
04:00	0	0	0	0		16:00	62	76	0	0	138
04:15	0	0	0	0		16:15	57	73	0	0	130
04:30	0	0	0	0		16:30	49	86	0	0	135
04:45	0	0	0	0		16:45	53	221	73	308	126 529
05:00	0	0	0	0		17:00	49	60	0	0	109
05:15	0	0	0	0		17:15	59	66	0	0	125
05:30	0	0	0	0		17:30	44	69	0	0	113
05:45	0	0	0	0		17:45	39	191	64	259	103 450
06:00	6	22	0	0	28	18:00	47	70	0	0	117
06:15	10	17	0	0	27	18:15	36	61	0	0	97
06:30	11	19	0	0	30	18:30	47	51	0	0	98
06:45	11	38	22	80	33 118	18:45	34	164	53	235	87 399
07:00	10	29	0	0	39	19:00	40	38	0	0	78
07:15	12	37	0	0	49	19:15	37	44	0	0	81
07:30	44	33	0	0	77	19:30	35	38	0	0	73
07:45	53	119	75	174	128 293	19:45	27	139	38	158	65 297
08:00	37	84	0	0	121	20:00	37	56	0	0	93
08:15	30	62	0	0	92	20:15	28	39	0	0	67
08:30	38	50	0	0	88	20:30	20	22	0	0	42
08:45	35	140	51	247	86 387	20:45	20	105	17	134	37 239
09:00	25	75	0	0	100	21:00	20	16	0	0	36
09:15	33	53	0	0	86	21:15	22	20	0	0	42
09:30	33	57	0	0	90	21:30	14	7	0	0	21
09:45	29	120	51	236	80 356	21:45	10	66	12	55	22 121
10:00	32	49	0	0	81	22:00	0	0	0	0	
10:15	34	57	0	0	91	22:15	0	0	0	0	
10:30	36	56	0	0	92	22:30	0	0	0	0	
10:45	50	152	60	222	110 374	22:45	0	0	0	0	
11:00	57	88	0	0	145	23:00	0	0	0	0	
11:15	54	96	0	0	150	23:15	0	0	0	0	
11:30	38	98	0	0	136	23:30	0	0	0	0	
11:45	42	191	82	364	124 555	23:45	0	0	0	0	
TOTALS	760	1323			2083	TOTALS	1723	2290			4013
SPLIT %	36.5%	63.5%			34.2%	SPLIT %	42.9%	57.1%			65.8%

DAILY TOTALS					NB	SB	EB	WB	Total
					2,483	3,613	0	0	6,096

AM Peak Hour	10:45	11:00		11:00	PM Peak Hour	14:00	14:45		14:15		
AM Pk Volume	199	364		555	PM Pk Volume	268	351		608		
Pk Hr Factor	0.873	0.929		0.925	Pk Hr Factor	0.918	0.852		0.944		
7 - 9 Volume	259	421	0	0	680	4 - 6 Volume	412	567	0	0	979
7 - 9 Peak Hour	07:30	07:45		07:45	4 - 6 Peak Hour	16:00	16:00			16:00	
7 - 9 Pk Volume	164	271	0	0	429	4 - 6 Pk Volume	221	308	0	0	529
Pk Hr Factor	0.774	0.807	0.000	0.000	0.838	Pk Hr Factor	0.891	0.895	0.000	0.000	0.958

VOLUME

Montrose Dr S/O Target/Trader Joe's Shopping Center Dwy

Day: Saturday
 Date: 8/27/2022

City: Folsom
 Project #: CA22_070181_001

DAILY TOTALS					NB	SB	EB	WB	Total					
					2,096	3,034	0	0	5,130					
AM Period	NB	SB	EB	WB	TOTAL	PM Period	NB	SB	EB	WB	TOTAL			
00:00	0	0	0	0		12:00	50	67	0	0	117			
00:15	0	0	0	0		12:15	47	69	0	0	116			
00:30	0	0	0	0		12:30	38	75	0	0	113			
00:45	0	0	0	0		12:45	46	181	65	276	0	0	111	457
01:00	0	0	0	0		13:00	59	52	0	0	111			
01:15	0	0	0	0		13:15	58	70	0	0	128			
01:30	0	0	0	0		13:30	44	73	0	0	117			
01:45	0	0	0	0		13:45	50	211	77	272	0	0	127	483
02:00	0	0	0	0		14:00	51	63	0	0	114			
02:15	0	0	0	0		14:15	41	68	0	0	109			
02:30	0	0	0	0		14:30	46	72	0	0	118			
02:45	0	0	0	0		14:45	39	177	59	262	0	0	98	439
03:00	0	0	0	0		15:00	64	63	0	0	127			
03:15	0	0	0	0		15:15	46	67	0	0	113			
03:30	0	0	0	0		15:30	56	54	0	0	110			
03:45	0	0	0	0		15:45	42	208	57	241	0	0	99	449
04:00	0	0	0	0		16:00	47	58	0	0	105			
04:15	0	0	0	0		16:15	48	57	0	0	105			
04:30	0	0	0	0		16:30	52	49	0	0	101			
04:45	0	0	0	0		16:45	51	198	62	226	0	0	113	424
05:00	0	0	0	0		17:00	49	53	0	0	102			
05:15	0	0	0	0		17:15	34	62	0	0	96			
05:30	0	0	0	0		17:30	38	54	0	0	92			
05:45	0	0	0	0		17:45	39	160	54	223	0	0	93	383
06:00	2	3	0	0	5	18:00	34	86	0	0	120			
06:15	9	9	0	0	18	18:15	32	49	0	0	81			
06:30	2	7	0	0	9	18:30	27	46	0	0	73			
06:45	10	23	9	28	0	18:45	35	128	37	218	0	0	72	346
07:00	10	13	0	0	23	19:00	31	57	0	0	88			
07:15	9	19	0	0	28	19:15	23	36	0	0	59			
07:30	5	17	0	0	22	19:30	28	26	0	0	54			
07:45	7	31	13	62	0	19:45	28	110	26	145	0	0	54	255
08:00	9	36	0	0	45	20:00	17	32	0	0	49			
08:15	12	30	0	0	42	20:15	21	13	0	0	34			
08:30	25	39	0	0	64	20:30	14	19	0	0	33			
08:45	21	67	42	147	0	20:45	14	66	21	85	0	0	35	151
09:00	33	42	0	0	75	21:00	13	23	0	0	36			
09:15	20	50	0	0	70	21:15	16	11	0	0	27			
09:30	33	51	0	0	84	21:30	13	18	0	0	31			
09:45	47	133	49	192	0	21:45	12	54	11	63	0	0	23	117
10:00	50	69	0	0	119	22:00	0	0	0	0				
10:15	32	65	0	0	97	22:15	0	0	0	0				
10:30	44	69	0	0	113	22:30	0	0	0	0				
10:45	52	178	72	275	0	22:45	0	0	0	0				
11:00	36	72	0	0	108	23:00	0	0	0	0				
11:15	45	82	0	0	127	23:15	0	0	0	0				
11:30	45	90	0	0	135	23:30	0	0	0	0				
11:45	45	171	75	319	0	23:45	0	0	0	0				
TOTALS	603	1023			1626	TOTALS	1493	2011			3504			
SPLIT %	37.1%	62.9%			31.7%	SPLIT %	42.6%	57.4%			68.3%			

DAILY TOTALS					NB	SB	EB	WB	Total		
					2,096	3,034	0	0	5,130		
AM Peak Hour	11:30	11:00		11:15	PM Peak Hour	13:00	13:15		13:15		
AM Pk Volume	187	319		499	PM Pk Volume	211	283		486		
Pk Hr Factor	0.935	0.886		0.924	Pk Hr Factor	0.894	0.919		0.949		
7 - 9 Volume	98	209	0	0	307	4 - 6 Volume	358	449	0	0	807
7 - 9 Peak Hour	08:00	08:00		08:00	4 - 6 Peak Hour	16:15	16:45		16:00		
7 - 9 Pk Volume	67	147	0	0	214	4 - 6 Pk Volume	200	231	0	0	424
Pk Hr Factor	0.670	0.875	0.000	0.000	0.836	Pk Hr Factor	0.962	0.931	0.000	0.000	0.938

VOLUME

Target Dwy E/O Montrose Dr

Day: Thursday
Date: 9/8/2022

City: Folsom
Project #: CA22_070181_003

DAILY TOTALS					NB	SB	EB	WB	Total					
					0	0	1,022	985	2,007					
AM Period	NB	SB	EB	WB	TOTAL	PM Period	NB	SB	EB	WB	TOTAL			
00:00					0	12:00			34	19	53			
00:15					0	12:15			10	25	35			
00:30					0	12:30			20	19	39			
00:45					0	12:45			21	85	25	88	46	173
01:00					0	13:00			27	18	45			
01:15					0	13:15			21	23	44			
01:30					0	13:30			23	25	48			
01:45					0	13:45			23	94	18	84	41	178
02:00					0	14:00			16	25	41			
02:15					0	14:15			15	18	33			
02:30					0	14:30			17	11	28			
02:45					0	14:45			25	73	20	74	45	147
03:00					0	15:00			18	12	30			
03:15					0	15:15			24	17	41			
03:30					0	15:30			22	19	41			
03:45					0	15:45			18	82	14	62	32	144
04:00					0	16:00			28	25	53			
04:15					0	16:15			27	22	49			
04:30					0	16:30			14	20	34			
04:45					0	16:45			24	93	22	89	46	182
05:00					0	17:00			23	14	37			
05:15					0	17:15			35	25	60			
05:30					0	17:30			27	21	48			
05:45					0	17:45			16	101	19	79	35	180
06:00			4	2	6	18:00			22	25	47			
06:15			6	5	11	18:15			22	18	40			
06:30			3	4	7	18:30			25	19	44			
06:45			1	14	2	13	3	27	14	83	16	78	30	161
07:00			3	3	6	19:00			19	20	39			
07:15			2	7	9	19:15			13	14	27			
07:30			1	5	6	19:30			11	14	25			
07:45			11	17	4	19	15	36	11	54	18	66	29	120
08:00			13	6	19	20:00			13	16	29			
08:15			3	7	10	20:15			14	10	24			
08:30			13	4	17	20:30			12	13	25			
08:45			16	45	14	31	30	76	4	43	9	48	13	91
09:00			19	10	29	21:00			7	8	15			
09:15			10	12	22	21:15			4	6	10			
09:30			14	13	27	21:30			5	3	8			
09:45			12	55	16	51	28	106	1	17	9	26	10	43
10:00			17	21	38	22:00					0			
10:15			20	29	49	22:15					0			
10:30			13	22	35	22:30					0			
10:45			23	73	30	102	53	175			0			
11:00			22	13	35	23:00					0			
11:15			21	17	38	23:15					0			
11:30			26	19	45	23:30					0			
11:45			24	93	26	75	50	168			0			
TOTALS			297	291	588	TOTALS			725	694	1419			
SPLIT %			50.5%	49.5%	29.3%	SPLIT %			51.1%	48.9%	70.7%			

DAILY TOTALS					NB	SB	EB	WB	Total		
					0	0	1,022	985	2,007		
AM Peak Hour			11:15	10:00	11:15	PM Peak Hour			16:45	12:45	16:45
AM Pk Volume			105	102	186	PM Pk Volume			109	91	191
Pk Hr Factor			0.772	0.850	0.877	Pk Hr Factor			0.779	0.910	0.796
7 - 9 Volume	0	0	62	50	112	4 - 6 Volume	0	0	194	168	362
7 - 9 Peak Hour			08:00	08:00	08:00	4 - 6 Peak Hour			16:45	16:00	16:45
7 - 9 Pk Volume	0	0	45	31	76	4 - 6 Pk Volume	0	0	109	89	191
Pk Hr Factor	0.000	0.000	0.703	0.554	0.633	Pk Hr Factor	0.000	0.000	0.779	0.890	0.796

VOLUME

Target Dwy E/O Montrose Dr

Day: Friday
Date: 9/16/2022

City: Folsom
Project #: CA22_070181_003

DAILY TOTALS					NB	SB	EB	WB	Total					
					0	0	1,077	992	2,069					
AM Period	NB	SB	EB	WB	TOTAL	PM Period	NB	SB	EB	WB	TOTAL			
00:00					0	12:00			23	18	41			
00:15					0	12:15			26	20	46			
00:30					0	12:30			27	29	56			
00:45					0	12:45			19	95	18	85	37	180
01:00					0	13:00			28	27	55			
01:15					0	13:15			16	18	34			
01:30					0	13:30			19	15	34			
01:45					0	13:45			31	94	22	82	53	176
02:00					0	14:00			19	26	45			
02:15					0	14:15			34	26	60			
02:30					0	14:30			21	25	46			
02:45					0	14:45			33	107	20	97	53	204
03:00					0	15:00			33	28	61			
03:15					0	15:15			27	20	47			
03:30					0	15:30			22	18	40			
03:45					0	15:45			24	106	17	83	41	189
04:00					0	16:00			28	32	60			
04:15					0	16:15			24	25	49			
04:30					0	16:30			25	17	42			
04:45					0	16:45			25	102	17	91	42	193
05:00					0	17:00			30	19	49			
05:15					0	17:15			20	18	38			
05:30					0	17:30			20	22	42			
05:45					0	17:45			22	92	16	75	38	167
06:00			4	5	9	18:00			18	19	37			
06:15			2	2	4	18:15			21	19	40			
06:30			3	3	6	18:30			15	18	33			
06:45			5	14	1	11	18:45		12	66	16	72	28	138
07:00			2	4	6	19:00			10	18	28			
07:15			2	4	6	19:15			16	19	35			
07:30			5	4	9	19:30			11	19	30			
07:45			6	15	5	17	19:45		17	54	12	68	29	122
08:00			5	3	8	20:00			7	16	23			
08:15			15	5	20	20:15			9	14	23			
08:30			13	6	19	20:30			13	10	23			
08:45			14	47	11	25	20:45		5	34	5	45	10	79
09:00			12	11	23	21:00			8	3	11			
09:15			17	14	31	21:15			4	5	9			
09:30			14	16	30	21:30			2	4	6			
09:45			14	57	15	56	21:45		0	14	8	20	8	34
10:00			16	17	33	22:00					0			
10:15			22	10	32	22:15					0			
10:30			29	23	52	22:30					0			
10:45			20	87	15	65	22:45				0			
11:00			18	35	53	23:00					0			
11:15			32	23	55	23:15					0			
11:30			22	14	36	23:30					0			
11:45			21	93	28	100	23:45				0			
TOTALS			313	274	587	TOTALS			764	718	1482			
SPLIT %			53.3%	46.7%	28.4%	SPLIT %			51.6%	48.4%	71.6%			

DAILY TOTALS					NB	SB	EB	WB	Total		
					0	0	1,077	992	2,069		
AM Peak Hour			10:30	11:00	10:30	PM Peak Hour			14:15	13:45	14:15
AM Pk Volume			99	100	195	PM Pk Volume			121	99	220
Pk Hr Factor			0.773	0.714	0.886	Pk Hr Factor			0.890	0.952	0.902
7 - 9 Volume	0	0	62	42	104	4 - 6 Volume	0	0	194	166	360
7 - 9 Peak Hour			08:00	08:00	08:00	4 - 6 Peak Hour			16:15	16:00	16:00
7 - 9 Pk Volume	0	0	47	25	72	4 - 6 Pk Volume	0	0	104	91	193
Pk Hr Factor	0.000	0.000	0.783	0.568	0.720	Pk Hr Factor	0.000	0.000	0.867	0.711	0.804

VOLUME

Target Dwy E/O Montrose Dr

Day: Saturday
Date: 8/27/2022

City: Folsom
Project #: CA22_070181_003

DAILY TOTALS					NB	SB	EB	WB	Total					
					0	0	1,022	913	1,935					
AM Period	NB	SB	EB	WB	TOTAL	PM Period	NB	SB	EB	WB	TOTAL			
00:00					0	12:00			29	22	51			
00:15					0	12:15			22	12	34			
00:30					0	12:30			19	22	41			
00:45					0	12:45			25	95	26	82	51	177
01:00					0	13:00			34	21	55			
01:15					0	13:15			25	23	48			
01:30					0	13:30			21	27	48			
01:45					0	13:45			31	111	30	101	61	212
02:00					0	14:00			27	17	44			
02:15					0	14:15			21	22	43			
02:30					0	14:30			31	19	50			
02:45					0	14:45			26	105	23	81	49	186
03:00					0	15:00			40	23	63			
03:15					0	15:15			28	20	48			
03:30					0	15:30			28	24	52			
03:45					0	15:45			27	123	23	90	50	213
04:00					0	16:00			26	20	46			
04:15					0	16:15			14	23	37			
04:30					0	16:30			20	17	37			
04:45					0	16:45			19	79	20	80	39	159
05:00					0	17:00			18	18	36			
05:15					0	17:15			12	17	29			
05:30					0	17:30			19	24	43			
05:45					0	17:45			11	60	9	68	20	128
06:00			1	0	1	18:00			17	14	31			
06:15			2	0	2	18:15			12	16	28			
06:30			0	0	0	18:30			4	18	22			
06:45			6	9	2	2	18:45		17	50	10	58	27	108
07:00			3	0	3	19:00			9	10	19			
07:15			4	1	5	19:15			14	9	23			
07:30			1	3	4	19:30			10	13	23			
07:45			2	10	3	7	19:45		13	46	12	44	25	90
08:00			6	9	15	20:00			9	4	13			
08:15			12	7	19	20:15			9	5	14			
08:30			9	9	18	20:30			8	12	20			
08:45			7	34	4	29	20:45		9	35	4	25	13	60
09:00			17	11	28	21:00			4	7	11			
09:15			18	15	33	21:15			1	2	3			
09:30			21	12	33	21:30			4	3	7			
09:45			24	80	22	60	21:45		1	10	3	15	4	25
10:00			12	19	31	22:00					0			
10:15			23	24	47	22:15					0			
10:30			28	19	47	22:30					0			
10:45			24	87	22	84	22:45				0			
11:00			15	24	39	23:00					0			
11:15			30	22	52	23:15					0			
11:30			23	16	39	23:30					0			
11:45			20	88	25	87	23:45				0			
TOTALS			308	269	577	TOTALS			714	644	1358			
SPLIT %			53.4%	46.6%	29.8%	SPLIT %			52.6%	47.4%	70.2%			

DAILY TOTALS					NB	SB	EB	WB	Total		
					0	0	1,022	913	1,935		
AM Peak Hour			11:15	10:15	11:15	PM Peak Hour			14:30	13:00	15:00
AM Pk Volume			102	89	187	PM Pk Volume			125	101	213
Pk Hr Factor			0.850	0.927	0.899	Pk Hr Factor			0.781	0.842	0.845
7 - 9 Volume	0	0	44	36	80	4 - 6 Volume	0	0	139	148	287
7 - 9 Peak Hour			08:00	08:00	08:00	4 - 6 Peak Hour			16:00	16:00	16:00
7 - 9 Pk Volume	0	0	34	29	63	4 - 6 Pk Volume	0	0	79	80	159
Pk Hr Factor	0.000	0.000	0.708	0.806	0.829	Pk Hr Factor	0.000	0.000	0.760	0.870	0.864

VOLUME

Trader Joe's Shopping Center Dwy W/O Montrose Dr

Day: Thursday
Date: 9/8/2022

City: Folsom
Project #: CA22_070181_004

DAILY TOTALS					NB	SB	EB	WB	Total					
					0	0	1,829	1,138	2,967					
AM Period	NB	SB	EB	WB	TOTAL	PM Period	NB	SB	EB	WB	TOTAL			
00:00					0	12:00			47	27	74			
00:15					0	12:15			48	25	73			
00:30					0	12:30			33	27	60			
00:45					0	12:45			44	172	35	114	79	286
01:00					0	13:00			59	17	76			
01:15					0	13:15			46	24	70			
01:30					0	13:30			44	24	68			
01:45					0	13:45			38	187	27	92	65	279
02:00					0	14:00			44	32	76			
02:15					0	14:15			50	25	75			
02:30					0	14:30			45	18	63			
02:45					0	14:45			48	187	34	109	82	296
03:00					0	15:00			45	14	59			
03:15					0	15:15			38	23	61			
03:30					0	15:30			36	19	55			
03:45					0	15:45			35	154	26	82	61	236
04:00					0	16:00			46	29	75			
04:15					0	16:15			47	23	70			
04:30					0	16:30			44	22	66			
04:45					0	16:45			33	170	22	96	55	266
05:00					0	17:00			34	16	50			
05:15					0	17:15			42	29	71			
05:30					0	17:30			41	19	60			
05:45					0	17:45			32	149	24	88	56	237
06:00			1	1	2	18:00			28	22	50			
06:15			3	1	4	18:15			28	15	43			
06:30			4	4	8	18:30			31	17	48			
06:45			2	10	2	8	18:45		27	114	13	67	40	181
07:00			2	1	3	19:00			27	15	42			
07:15			4	1	5	19:15			23	15	38			
07:30			2	2	4	19:30			21	12	33			
07:45			4	12	5	9	19:45		16	87	9	51	25	138
08:00			12	14	26	20:00			16	10	26			
08:15			12	18	30	20:15			11	12	23			
08:30			24	19	43	20:30			17	9	26			
08:45			29	77	22	73	20:45		15	59	1	32	16	91
09:00			30	25	55	21:00			8	1	9			
09:15			27	13	40	21:15			5	0	5			
09:30			28	21	49	21:30			1	0	1			
09:45			19	104	18	77	21:45		3	17	0	1	3	18
10:00			34	30	64	22:00					0			
10:15			43	34	77	22:15					0			
10:30			36	36	72	22:30					0			
10:45			38	151	27	127	22:45				0			
11:00			38	26	64	23:00					0			
11:15			46	26	72	23:15					0			
11:30			48	33	81	23:30					0			
11:45			47	179	27	112	23:45				0			
TOTALS			533	406	939	TOTALS			1296	732	2028			
SPLIT %			56.8%	43.2%	31.6%	SPLIT %			63.9%	36.1%	68.4%			

DAILY TOTALS					NB	SB	EB	WB	Total
					0	0	1,829	1,138	2,967

AM Peak Hour	11:30	10:00	11:30	PM Peak Hour	12:45	12:00	14:00				
AM Pk Volume	190	127	302	PM Pk Volume	193	114	296				
Pk Hr Factor	0.990	0.882	0.932	Pk Hr Factor	0.818	0.814	0.902				
7 - 9 Volume	0	0	89	82	171	4 - 6 Volume	0	0	319	184	503
7 - 9 Peak Hour	08:00	08:00	08:00	4 - 6 Peak Hour	16:00	16:00	16:00				
7 - 9 Pk Volume	0	0	77	73	150	4 - 6 Pk Volume	0	0	170	96	266
Pk Hr Factor	0.000	0.000	0.664	0.830	0.735	Pk Hr Factor	0.000	0.000	0.904	0.828	0.887

VOLUME

Trader Joe's Shopping Center Dwy W/O Montrose Dr

Day: Friday
Date: 9/16/2022

City: Folsom
Project #: CA22_070181_004

DAILY TOTALS					NB	SB	EB	WB	Total					
					0	0	2,067	1,353	3,420					
AM Period	NB	SB	EB	WB	TOTAL	PM Period	NB	SB	EB	WB	TOTAL			
00:00					0	12:00			50	35	85			
00:15					0	12:15			46	28	74			
00:30					0	12:30			55	36	91			
00:45					0	12:45			50	201	28	127	78	328
01:00					0	13:00			53	39	92			
01:15					0	13:15			44	27	71			
01:30					0	13:30			50	36	86			
01:45					0	13:45			53	200	42	144	95	344
02:00					0	14:00			39	26	65			
02:15					0	14:15			55	39	94			
02:30					0	14:30			43	30	73			
02:45					0	14:45			48	185	31	126	79	311
03:00					0	15:00			52	36	88			
03:15					0	15:15			39	32	71			
03:30					0	15:30			60	28	88			
03:45					0	15:45			39	190	22	118	61	308
04:00					0	16:00			55	33	88			
04:15					0	16:15			48	36	84			
04:30					0	16:30			60	25	85			
04:45					0	16:45			46	209	25	119	71	328
05:00					0	17:00			44	21	65			
05:15					0	17:15			40	24	64			
05:30					0	17:30			46	25	71			
05:45					0	17:45			35	165	23	93	58	258
06:00			1	1	2	18:00			39	16	55			
06:15			2	0	2	18:15			34	18	52			
06:30			0	2	2	18:30			31	17	48			
06:45			0	3	3	18:45			33	137	9	60	42	197
07:00			1	1	2	19:00			26	20	46			
07:15			4	2	6	19:15			28	18	46			
07:30			1	1	2	19:30			22	16	38			
07:45			5	11	11	15	16	26	22	98	11	65	33	163
08:00			7	19	26	20:00			17	15	32			
08:15			26	17	43	20:15			23	6	29			
08:30			28	22	50	20:30			23	9	32			
08:45			30	91	29	87	59	178	8	71	4	34	12	105
09:00			34	17	51	21:00			7	2	9			
09:15			31	20	51	21:15			5	0	5			
09:30			29	29	58	21:30			1	2	3			
09:45			22	116	15	81	37	197	7	20	2	6	9	26
10:00			39	23	62	22:00					0			
10:15			33	31	64	22:15					0			
10:30			35	35	70	22:30					0			
10:45			39	146	28	117	67	263			0			
11:00			51	45	96	23:00					0			
11:15			64	45	109	23:15					0			
11:30			54	33	87	23:30					0			
11:45			55	224	32	155	87	379			0			
TOTALS			591	461	1052	TOTALS			1476	892	2368			
SPLIT %			56.2%	43.8%	30.8%	SPLIT %			62.3%	37.7%	69.2%			

DAILY TOTALS					NB	SB	EB	WB	Total		
					0	0	2,067	1,353	3,420		
AM Peak Hour			11:00	11:00	11:00	PM Peak Hour			16:00	13:00	13:00
AM Pk Volume			224	155	379	PM Pk Volume			209	144	344
Pk Hr Factor			0.875	0.861	0.869	Pk Hr Factor			0.871	0.857	0.905
7 - 9 Volume	0	0	102	102	204	4 - 6 Volume	0	0	374	212	586
7 - 9 Peak Hour			08:00	08:00	08:00	4 - 6 Peak Hour			16:00	16:00	16:00
7 - 9 Pk Volume	0	0	91	87	178	4 - 6 Pk Volume	0	0	209	119	328
Pk Hr Factor	0.000	0.000	0.758	0.750	0.754	Pk Hr Factor	0.000	0.000	0.871	0.826	0.932

VOLUME

Trader Joe's Shopping Center Dwy W/O Montrose Dr

Day: Saturday
Date: 8/27/2022

City: Folsom
Project #: CA22_070181_004

DAILY TOTALS					NB	SB	EB	WB	Total					
					0	0	2,161	1,388	3,549					
AM Period	NB	SB	EB	WB	TOTAL	PM Period	NB	SB	EB	WB	TOTAL			
00:00					0	12:00			49	37	86			
00:15					0	12:15			44	25	69			
00:30					0	12:30			50	41	91			
00:45					0	12:45			53	196	32	135	85	331
01:00					0	13:00			56	31	87			
01:15					0	13:15			52	41	93			
01:30					0	13:30			52	39	91			
01:45					0	13:45			65	225	39	150	104	375
02:00					0	14:00			52	40	92			
02:15					0	14:15			57	35	92			
02:30					0	14:30			55	23	78			
02:45					0	14:45			53	217	36	134	89	351
03:00					0	15:00			42	33	75			
03:15					0	15:15			56	33	89			
03:30					0	15:30			50	40	90			
03:45					0	15:45			54	202	30	136	84	338
04:00					0	16:00			54	35	89			
04:15					0	16:15			47	38	85			
04:30					0	16:30			42	28	70			
04:45					0	16:45			50	193	28	129	78	322
05:00					0	17:00			43	21	64			
05:15					0	17:15			44	23	67			
05:30					0	17:30			42	33	75			
05:45					0	17:45			42	171	12	89	54	260
06:00			0	2	2	18:00			40	20	60			
06:15			1	1	2	18:15			27	25	52			
06:30			1	0	1	18:30			26	14	40			
06:45			3	5	3	6	18:45		23	116	17	76	40	192
07:00			2	3	5	19:00			35	13	48			
07:15			2	1	3	19:15			25	14	39			
07:30			7	4	11	19:30			15	15	30			
07:45			4	15	4	12	19:45		28	103	13	55	41	158
08:00			10	17	27	20:00			30	11	41			
08:15			25	11	36	20:15			25	6	31			
08:30			16	15	31	20:30			16	11	27			
08:45			21	72	11	54	20:45		14	85	4	32	18	117
09:00			28	22	50	21:00			13	2	15			
09:15			30	22	52	21:15			4	0	4			
09:30			39	25	64	21:30			4	1	5			
09:45			35	132	18	87	21:45		1	22	1	4	2	26
10:00			46	33	79	22:00					0			
10:15			36	34	70	22:15					0			
10:30			44	42	86	22:30					0			
10:45			54	180	33	142	22:45				0			
11:00			55	38	93	23:00					0			
11:15			56	39	95	23:15					0			
11:30			65	31	96	23:30					0			
11:45			51	227	39	147	23:45				0			
TOTALS			631	448	1079	TOTALS			1530	940	2470			
SPLIT %			58.5%	41.5%	30.4%	SPLIT %			61.9%	38.1%	69.6%			

DAILY TOTALS					NB	SB	EB	WB	Total
					0	0	2,161	1,388	3,549

AM Peak Hour	10:45	10:30	11:00	PM Peak Hour	13:45	13:15	13:15				
AM Pk Volume	230	152	374	PM Pk Volume	229	159	380				
Pk Hr Factor	0.885	0.905	0.974	Pk Hr Factor	0.881	0.970	0.913				
7 - 9 Volume	0	0	87	66	153	4 - 6 Volume	0	0	364	218	582
7 - 9 Peak Hour			08:00	08:00	08:00	4 - 6 Peak Hour			16:00	16:00	16:00
7 - 9 Pk Volume	0	0	72	54	126	4 - 6 Pk Volume	0	0	193	129	322
Pk Hr Factor	0.000	0.000	0.720	0.794	0.875	Pk Hr Factor	0.000	0.000	0.894	0.849	0.904

Spot Speed Study

Prepared by: National Data & Surveying Services

City of Folsom

DATE: 8/24/2022
TIME: 13:15-14:15

Location: Montrose Dr & Target/Trader Joe's Shopping Center Dwy
Posted Speed: 25 MPH Clear/Dry Project #: 22-070180-001

Northbound & Southbound Spot Speeds

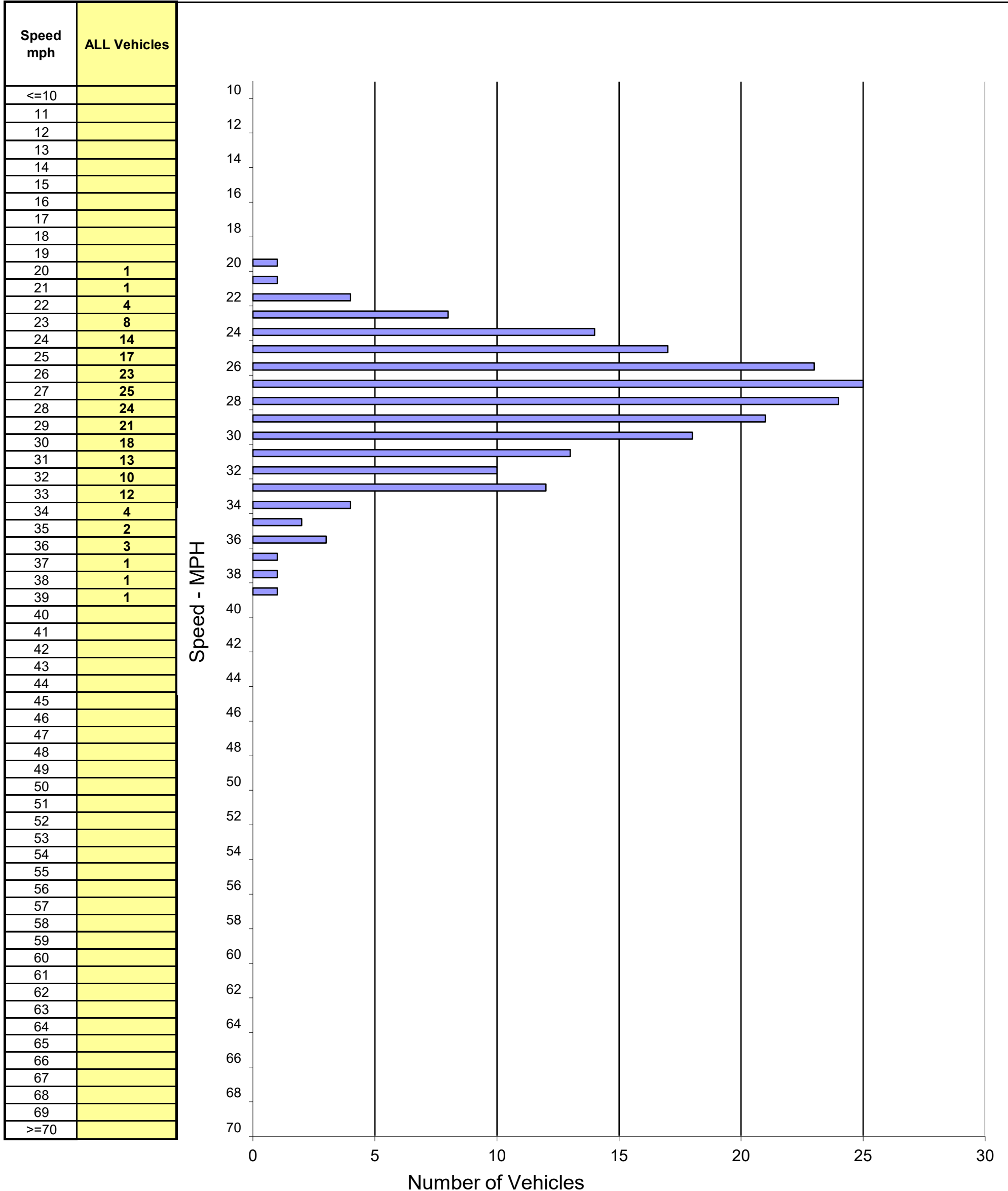

SPEED PARAMETERS									
Class	Count	Range	50th Percentile	85th Percentile	10 MPH Pace	# in Pace	Percent in Pace	% / # Below Pace	% / # Above Pace
ALL	203	20 - 39	28 mph	32 mph	24 - 33	177	87%	6% / 14	6% / 12

Attachment B
Warrant Analysis Worksheets

Multiway Stop Warrant Analysis (100%)

Hours	Hourly Volumes (veh/hr)	
	Major Street Approach	Minor Street Approach
	Montrose Dr	Target/Trader Joe's Shopping Center Driveway
6:00 AM	95	16
7:00 AM	239	29
8:00 AM	341	110
9:00 AM	311	174
10:00 AM	354	244
11:00 AM	433	298
12:00 PM	417	276
1:00 PM	396	294
2:00 PM	420	281
3:00 PM	419	262
4:00 PM	400	279
5:00 PM	370	237
6:00 PM	313	193
7:00 PM	235	157
8:00 PM	173	113
9:00 PM	101	42
Daily	5017	3005

Highest 8 Hours Average	401	271
Threshold	300	200
Threshold Met	Yes	Yes
Warrant Met?	YES	

**TRAFFIC SAFETY COMMITTEE
STAFF REPORT**

DATE: October 21, 2022
TO: Traffic Safety Committee
FROM: Public Works Department
SUBJECT: PARKSHORE DRIVE AND PLAZA DRIVE STOP SIGN REQUEST

BACKGROUND/ANALYSIS

On July 7th, 2022, Public Works received an email from a concerned resident regarding a request for an all way stop sign at Parkshore Drive and Plaza Drive.

The City has evaluated conditions at this intersection many times, the latest was back in late 2017, the City hired consultant Kimley Horn to evaluate the intersection of Plaza Drive and Parkshore Drive for a potential all-way stop sign. It was concluded that all-way stop sign warrants were not met, but the restriction of parking adjacent to the intersection would improve the visibility of oncoming traffic. Subsequently in early 2019, City Staff installed “No Stopping Any Time” signs approximately 150’ in each direction along Plaza Drive. During the period after the signs were installed, complaints from resident regarding compliance were received infrequently but persistently. City Staff then painted the curbs red to help increase compliance with the “No Stopping” signs.

Public Works conducted a volume and speed survey in July 2022 for the intersection to update the numbers from the 2017 analysis. Speeds were generally reasonable along Plaza Drive, with 97% traveling below 35 MPH. Accident history shows zero reported collisions within the past 3 years. Volumes along Plaza Drive average around 220 Westbound per hour for the 8 highest volume hours, and 370 for Eastbound. Combined these volumes meet the CAMUTCD threshold, however, Plaza Drive’s volumes averaged 125 vehicles per hour during the same period, below the 200 vehicles per hour threshold set forth in the CAMUTCD for the minor street approach. Another consideration is that this intersection would be an optimal location for a future crosswalk to serve the pedestrian needs of the Farmhouse Community. Additional improvements (such as curb ramps and ADA landing pads) would need to be constructed to prior to striping the crosswalk(s), but Public Works would be able to include this work in its annual contract.

STAFF RECOMMENDATION/TRAFFIC SAFETY COMMITTEE ACTION

Staff recommends that the Committee recommend to City Council that intersection of Parkshore Drive, and Plaza Drive be converted to an all way stop sign to accommodate pedestrian access and allow for parking restrictions to be removed adjacent to the intersection.

**TRAFFIC SAFETY COMMITTEE
STAFF REPORT**

DATE: October 21, 2022

TO: Traffic Safety Committee

FROM: Public Works Department

SUBJECT: RANDALL DRIVE AND SANTANA WAY STOP SIGN REQUEST

BACKGROUND/ANALYSIS

During the April 28th, 2022, Traffic Safety Committee Meeting, an item was heard from a concerned resident regarding speeding along Rocky Cove Court and along Santana Way. The Committee evaluated conditions along these roads and voted that no traffic calming action be taken at that time. Subsequently, the resident circulated a petition through the neighborhood for an all way stop sign to be installed at the intersection of Randall Drive and Santana Way.

Based on data collected for the April 28th meeting, the intersection of Randall Drive and Santana Way do not meet CAMUTCD thresholds for an all way stop sign.

It is the City's current policy that residential street intersections do not require a comprehensive traffic analysis, and only require that the requesting party solicit support for the proposed stop signs within their neighborhood. The City does prefer that the residents who live adjacent to the intersection should be contacted in the course of circulating the petition, and ideally would support the planned stop signs, aware of the potential negative impacts associated with them (noise due to braking and acceleration, air quality issues due to vehicle exhaust). Currently no petition has been circulated for the proposed intersection.

Support is shown on the attached map. Property owners at 318 Randall Drive, and 314 Randall Drive signed the petition in support of the proposed all way stop sign. Support from the two other adjacent properties, 315 Randall Drive and 101 Santana Way were not listed on the petition.

STAFF RECOMMENDATION/TRAFFIC SAFETY COMMITTEE ACTION

Staff recommends that the Committee discuss appropriate further actions, if necessary.

APPENDIX A

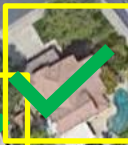



TRAFFIC SAFETY IMPROVEMENT REQUEST FORM

REQUESTING PERSON(S):

Name: KEITH NOBILE

Phone: [REDACTED]

Address: [REDACTED]

E-Mail: [REDACTED]

TRAFFIC SAFETY REQUEST:

Location (intersection, road, etc.): RANDALL & SANTANA WAY

Describe Request: STOP SIGN INSTALLED AT INTERSECTION (3WAY)
AT RANDALL DR. & SANTANA WAY

The petition below must be completed prior to submitting this form. A minimum of ten signatures is suggested. Each signature must be a resident of the City of Folsom, at least 18 years of age and from separate households in the immediate vicinity of the requested improvement. Attach any relevant photos, sketches, aerials, etc. to this form. Please complete the petition on the reverse side before returning your request form.

Signature (one per address)	Printed Name	Address	Email (Optional)
1. <u>[Signature]</u>	Matthew Wright	[REDACTED]	
2. <u>[Signature]</u>	Wan Ling Tseng	[REDACTED]	
3. <u>[Signature]</u>	Bernard McKenna	[REDACTED]	
4. <u>[Signature]</u>	Bevin Brandeberry	[REDACTED]	
5. <u>[Signature]</u>	Michi Lackey	[REDACTED]	
6. <u>[Signature]</u>	Ryan Leonelli	[REDACTED]	
7. <u>[Signature]</u>	Buffy Fallacaro	[REDACTED]	
8. <u>[Signature]</u>	Keith Took	[REDACTED]	
9. <u>[Signature]</u>	TIFFANY NOBILE	[REDACTED]	
10. <u>[Signature]</u>	Danielle Tingstrom	[REDACTED]	
<u>[Signature]</u>	RAUL CHAVEZ	[REDACTED]	

Thank you for expressing your concern regarding traffic safety. Once we have received this completed form, the Public Works Department will conduct an analysis of the specified location to determine the need for, and feasibility of, the requested traffic safety improvement. If it is determined that any traffic safety improvements are warranted, Public Works staff will submit a recommendation to the City's Traffic Safety Committee. If approved by this committee, the request may need to be forwarded to City Council for final approval. City staff will email any persons signing this petition prior to any public meetings regarding this request. For more information contact the Public Works Department at (916) 461-6710.

Danny Day O'Connell



Faint, illegible text at the top of the page.

Faint, illegible text in the middle section of the page.

Main body of faint, illegible text on the left side of the page.

Main body of faint, illegible text on the right side of the page.

**TRAFFIC SAFETY COMMITTEE
STAFF REPORT**

DATE: October 17, 2022

TO: Traffic Safety Committee

FROM: Public Works Department

**SUBJECT: FOLSOM LAKE CROSSING AND EAST NATOMA STREET
SAFETY IMPROVEMENT PROJECT (HSIP) UPDATE**

BACKGROUND/ANALYSIS

At the September Traffic Safety Committee meeting, committee member Bailey requested an update to the City's Highway Safety Improvement Project (HSIP) for Folsom Lake Crossing and East Natoma Street.

The City has completed its review of both the 50% plans and the 65% plans and submitted comments back to the design consultant, TJKM. Currently, plans include a metal thrie beam median barrier from approximately 325' east of the East Natoma at Folsom Lake Crossing signal to 350' west of Gionata Way and along Folsom Lake Crossing from Folsom Dam Road to the Green Valley Training Center entrance.

The installation of the steel post double thrie beam barrier is being designed to Caltrans specifications and will be 2'8" (32") above the pavement surface. TJKM evaluated the potential for this to impede the line of sight for vehicles and concluded that there was no need for turning movements to be restricted out of Gionata Way due to any sight distance issue. Other improvements associated with this project are 4 new radar feedback signs to be installed, 2 on Folsom Lake Crossing and 2 on East Natoma. Also, the left turn pocket into Gionata Way is planned to be extended by approximately 100' to allow for better deceleration off East Natoma when traveling Eastbound.

The scope of the consultant contract includes a planned presentation to the Traffic Safety Committee to present their findings and their initial design for input. City Staff will also be presenting an update on the project to City Council at a future date.

STAFF RECOMMENDATION/TRAFFIC SAFETY COMMITTEE ACTION

No action needed. Informational item only.